

ELEVATION

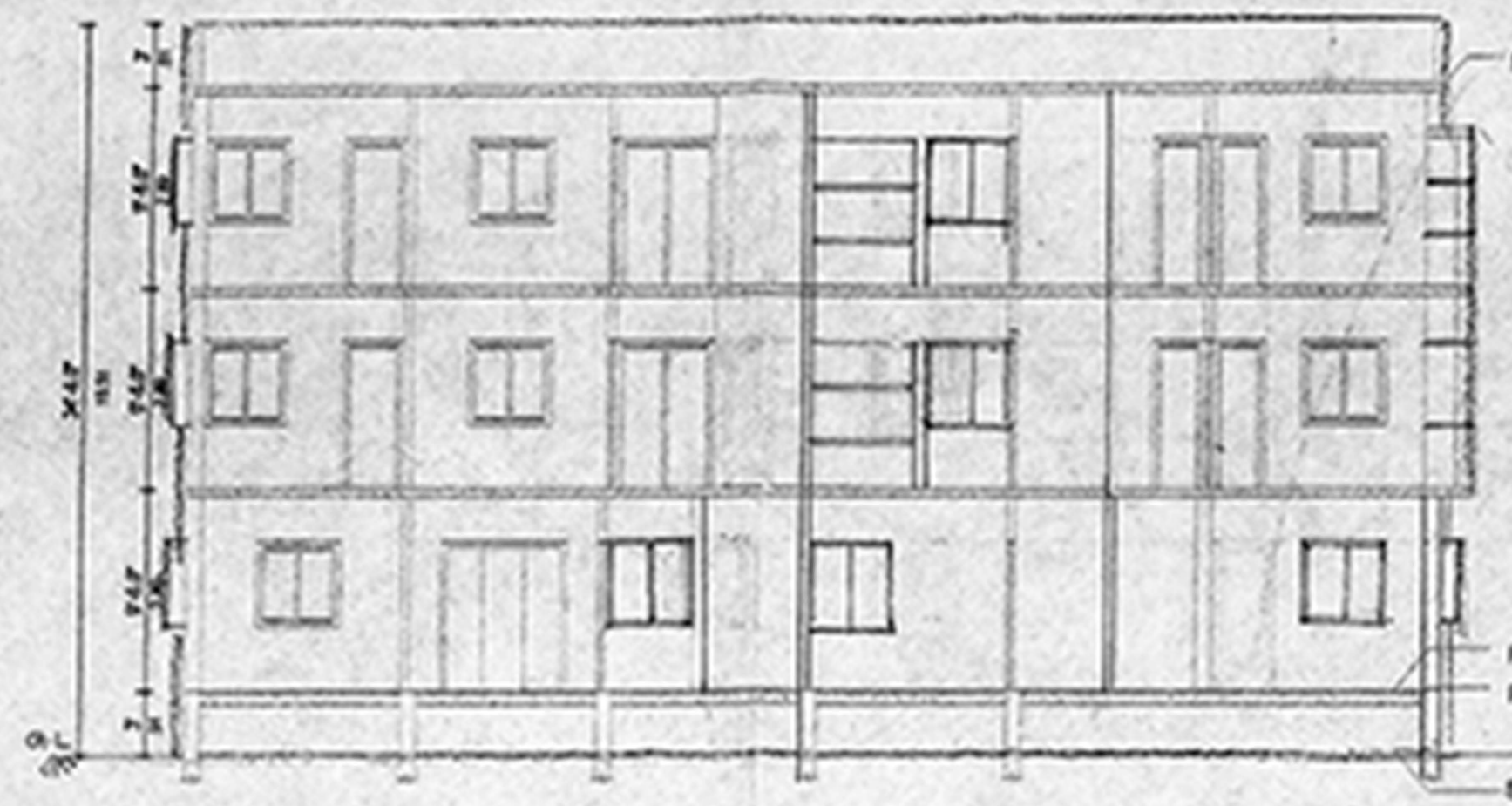

SECTION "AA"

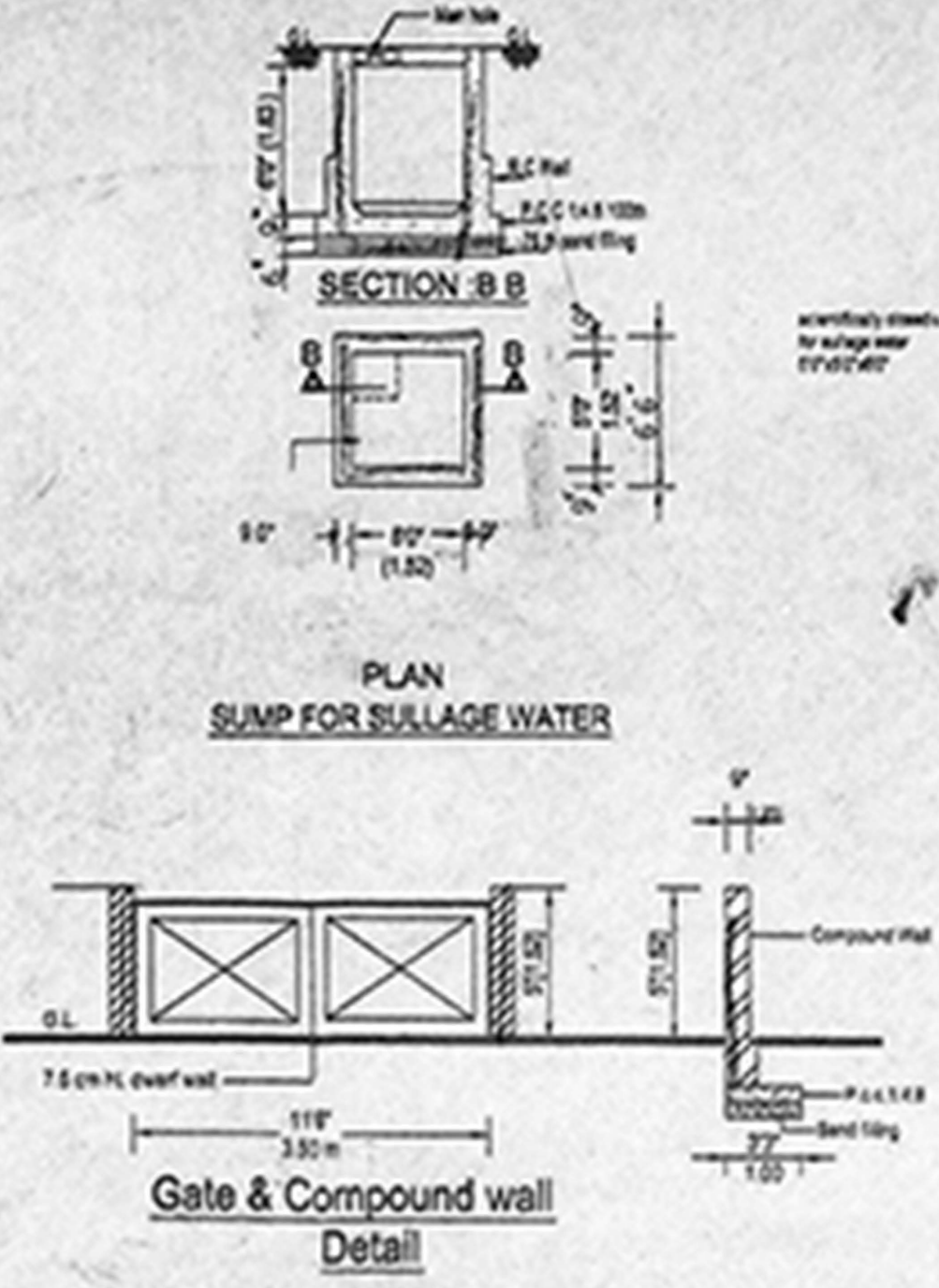

Gate & Compound wall Detail

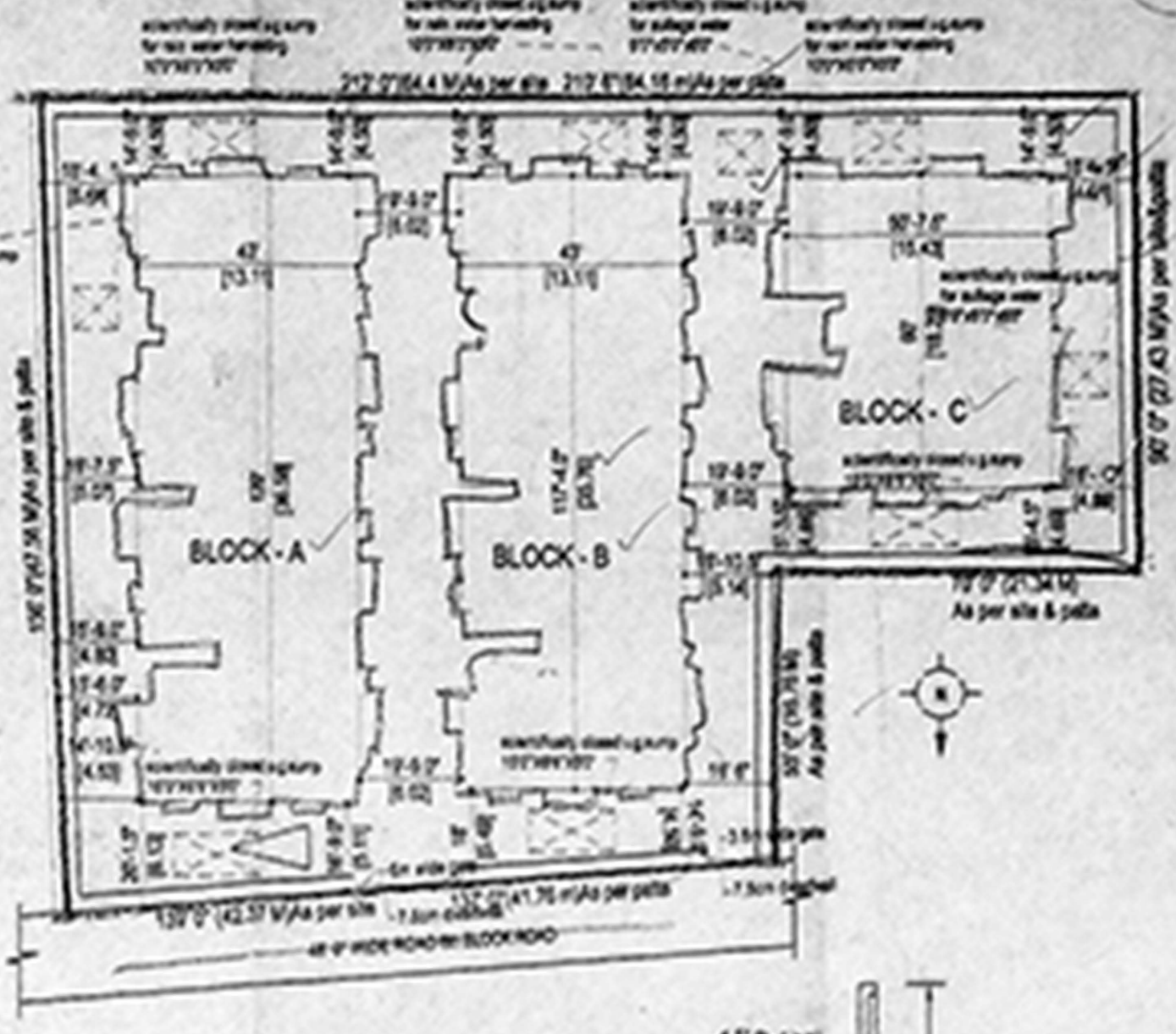

KEY PLAN
scale 1:400 (1" = 32' 0")

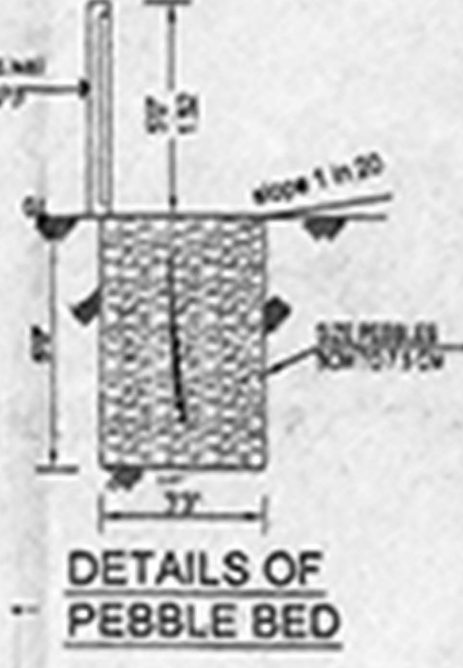

DETAILS OF PEBBLE BED

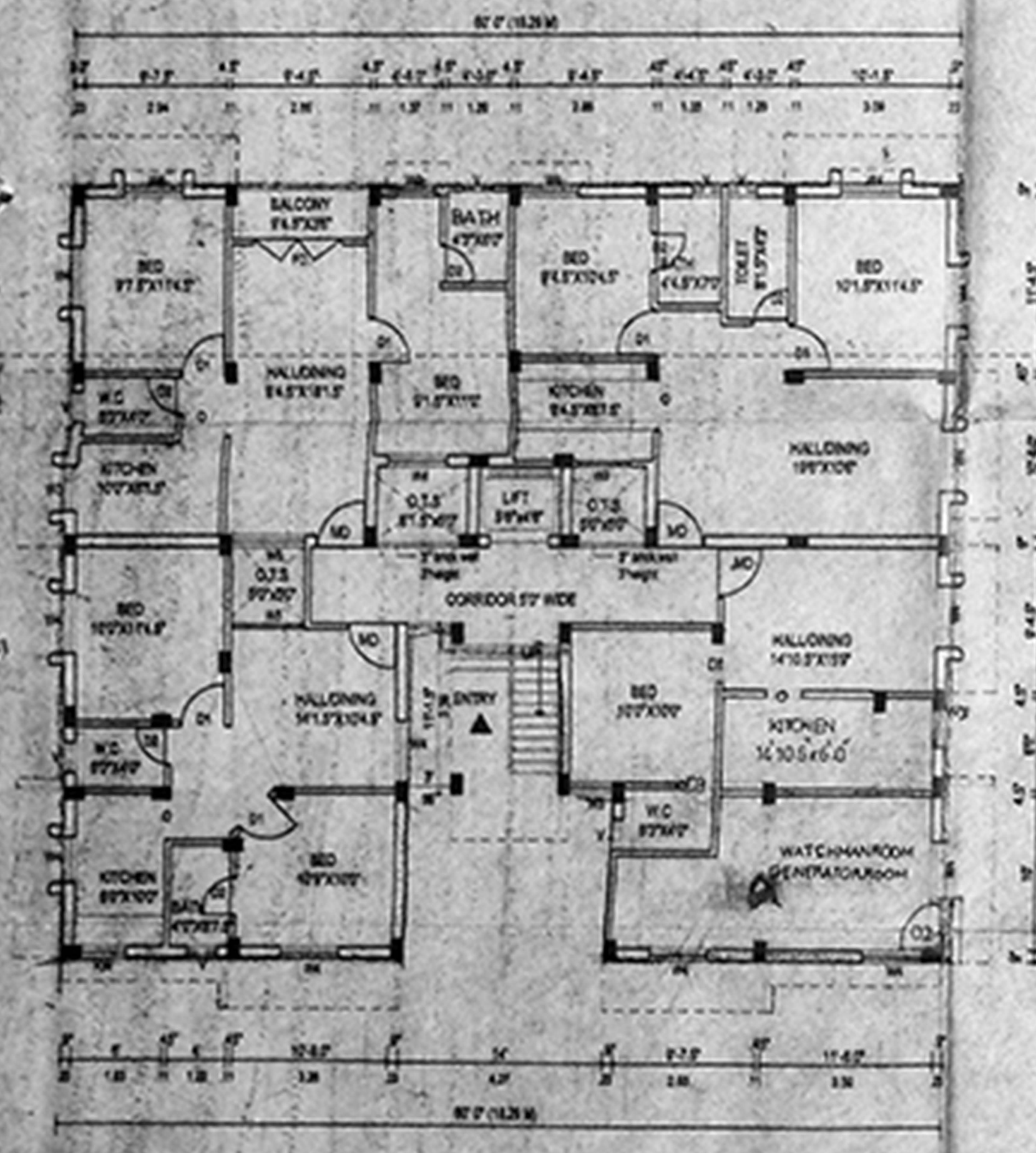

GROUND FLOOR PLAN
BLOCK-C

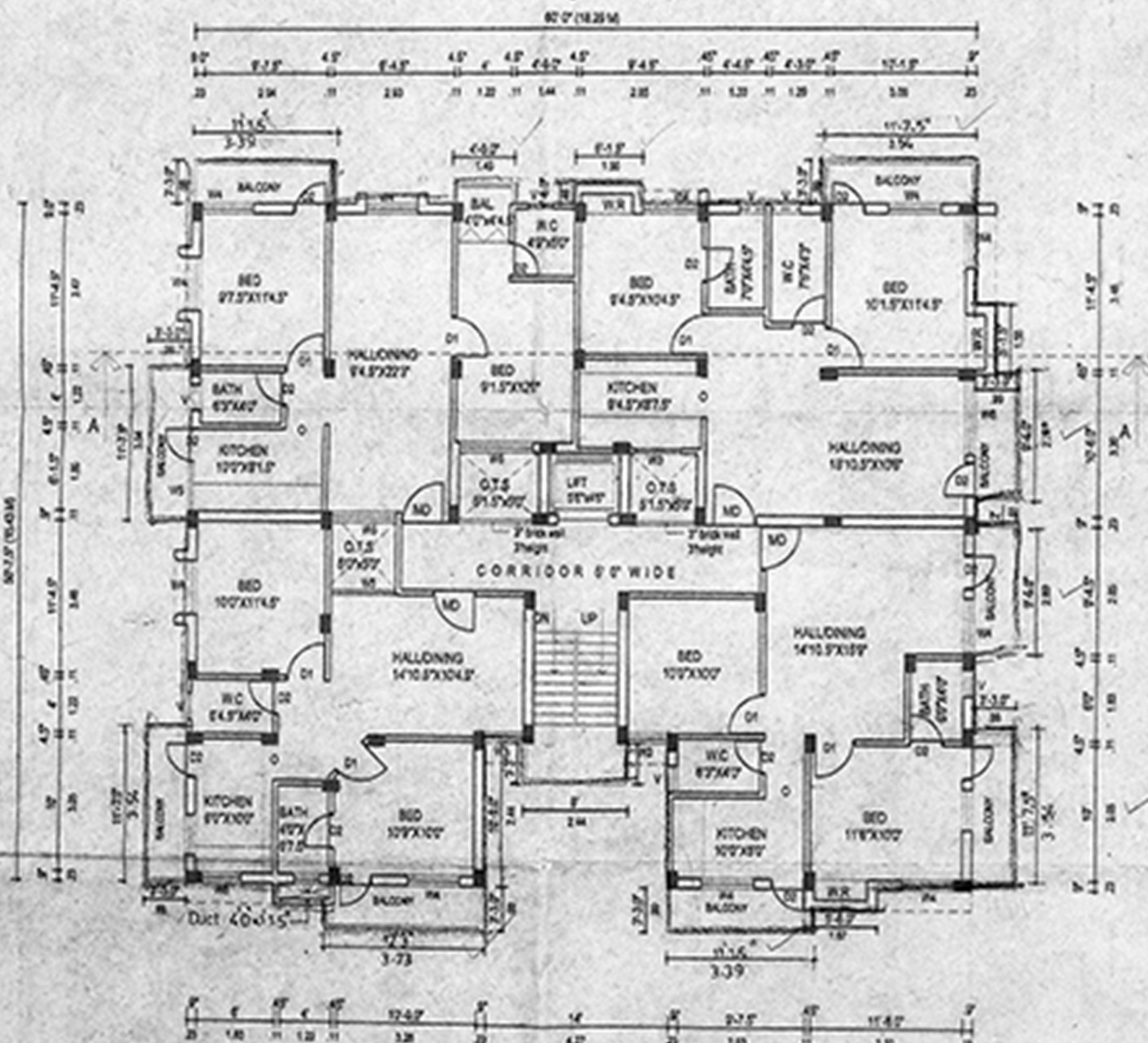

TYPICAL FLOOR PLAN
(first, second)
(BLOCK-C)

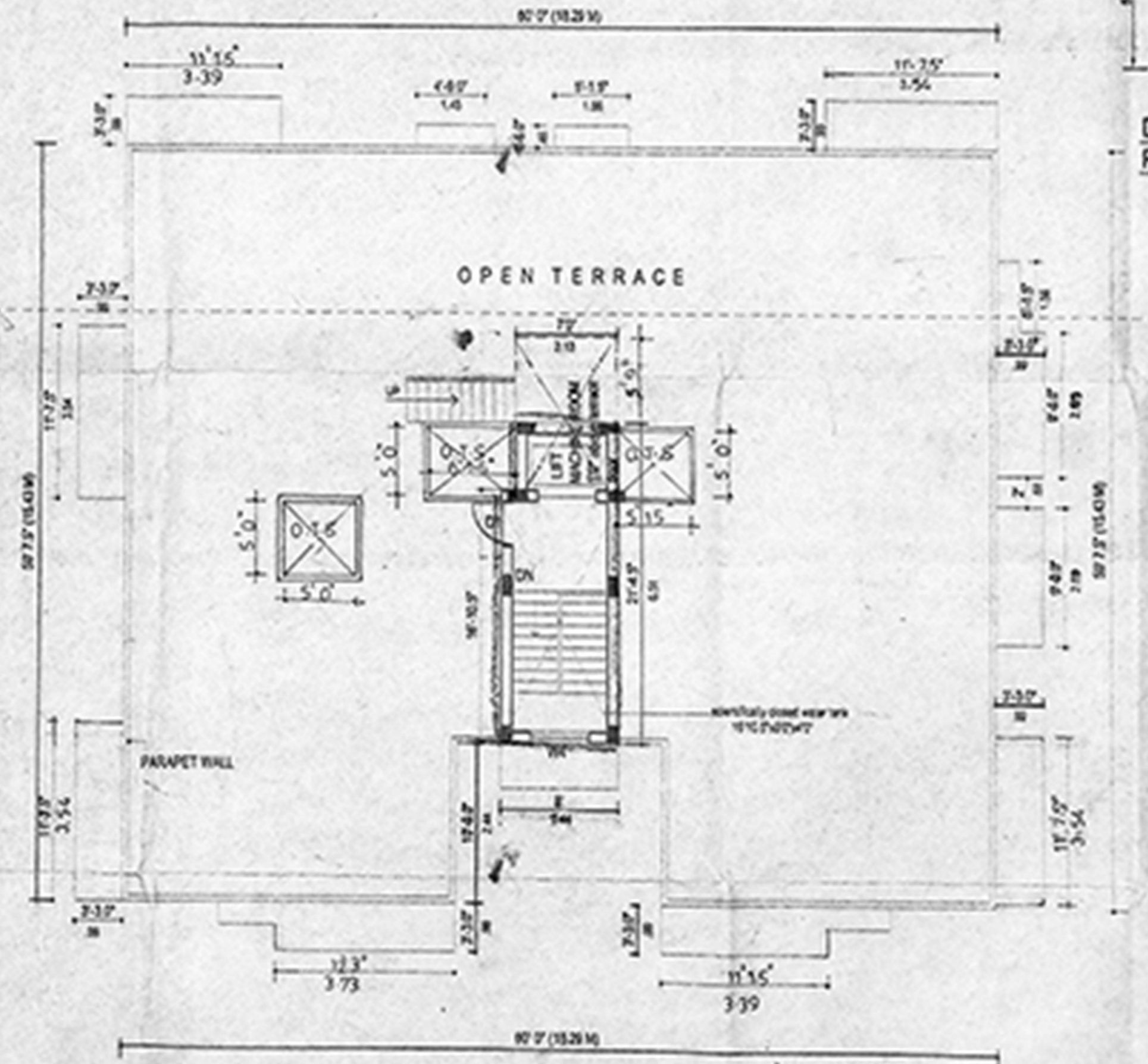

TERRACE FLOOR PLAN

Item	Quantity	Unit	Rate	Amount
D1-DOOR	1	Sq.ft	1200	1200
D2-DOOR	1	Sq.ft	1200	1200
D3-DOOR	1	Sq.ft	1200	1200
W4-WINDOW	4	Sq.ft	1200	4800
W3-WINDOW	3	Sq.ft	1200	3600
W2-WINDOW	2	Sq.ft	1200	2400
V-VENTILATOR	2	Sq.ft	1200	2400
O-OPEN	2	Sq.ft	1200	2400

AREA STATEMENT - BLOCK-A - BLOCK-B - BLOCK-C			
TOTAL PLOT AREA	2530.20	Sq.M	
STILT FLOOR	30.62	Sq.M	
GROUND FLOOR	436.24	Sq.M	237.64
FIRST FLOOR	491.68	Sq.M	296.02
SECOND FLOOR	491.68	Sq.M	296.02
THIRD FLOOR	479.03	Sq.M	
TOTAL	1419.60	Sq.M	829.68

TOTAL AREA = 1419.60 + 1467.71 + 829.68 = 3716.99 SQ.M
COVERAGE 50.0%

COLOUR INDEX	
PROPOSED	
ROAD	
BOUNDARY	

REFERENCE	
DRWNO	: 1256
DRWFILE	: Sys-1/Bate/moga.p2
SCALE	: 1" = 8'
DATE	: 20-08-2005
DRWN BY	: G. Karthikarajama con. id.

PROJECT TITLE
PROPOSED RESIDENTIAL BUILDING IN 6th BLOCK ROAD, S.NO:339/1 PART, MOGAPPAIR VILLAGE, J.J. NAGAR, AMBATTUR TALUK, CHENNAI.

OWNER
 M. S. RAMAN, P. R. AMAR, C. Eng (R.A.E.V.)
 Chartered Engineer & Licensed Surveyor
 App. No. 10/2005 & Licensed Surveyor
 Cl. # 1 Reg. No. 640 2903/2004
 Reg. No. 11/2005, Tamil Nadu State,
 Mogappair, Chennai 600 060,
 Ph: 24542808, 081 94492 83000
 (TAXI CHARGE FOR NET APPLICABLE)

D1-DOOR	3'3"x7'0"	0.99x2.10
D2-DOOR	3'0"x7'0"	0.91x2.10
D3-DOOR	2'6"x7'0"	0.76x2.10
W4-WINDOW	4'0"x4'0"	1.22x1.22
W3-WINDOW	3'0"x4'0"	0.91x1.22
W2-WINDOW	2'0"x4'0"	0.61x1.22
Scrutiny V-VENTILATOR	2'6"x2'0"	0.76x0.61
P.A. O-OPEN	2'6"x7'0"	0.76x2.10

CMDA (B) NO. 1

AREA STATEMENT FOR BLOCK-A

A.P.	SQ.M
TOTAL PLOT AREA	2530.20
GROUND FLOOR	436.24
FIRST FLOOR	491.68
SECOND FLOOR	491.68
TOTAL	1419.60

COVERAGE	F.S.I	COLOUR INDEX
PROPOSED		
ROAD		
BOUNDARY		

REFERENCE

SHEET NO : 1/3

DRW.FILE : Sys-1/Balajimoga.g+2

SCALE : 1"=8'

DATE : 15-04-2002

DRWN BY : G.Karthik/harishma con.ltd.

PROJECT TITLE

PROPOSED RESIDENTIAL BUILDING IN 6th BLOCK ROAD, S.NO:339/1 PART,MOGAPPAIR VILLAGE,J.J.NAGAR,AMBATTUR TALUK,CHENNAI.

OWNER

K. SELVAM, B.E. AMIE, C.Eng (I) A.I.E.E.
 Consulting Civil Engineer Chartered Engineer
 Appointed Valuer & Licensed Surveyor,
 Class I Reg No. 600/2003
 Door No 11/17, Thiruvalluvar Salai,
 Mogappair East, Chennai-600030.
 Ph. 26562070, Cell 9841267550
 (GREEN CHANNEL FILE NOT APPLICABLE)

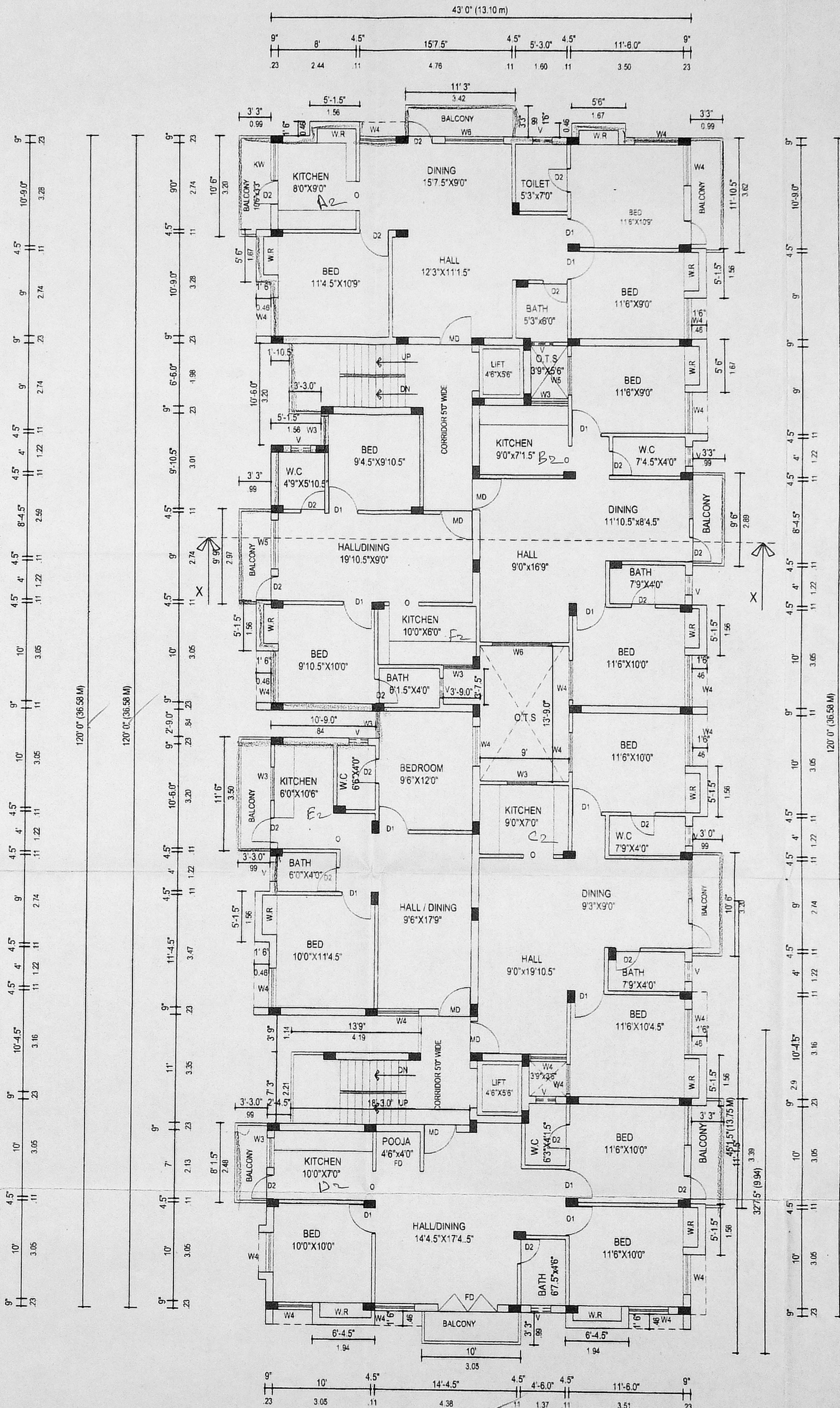
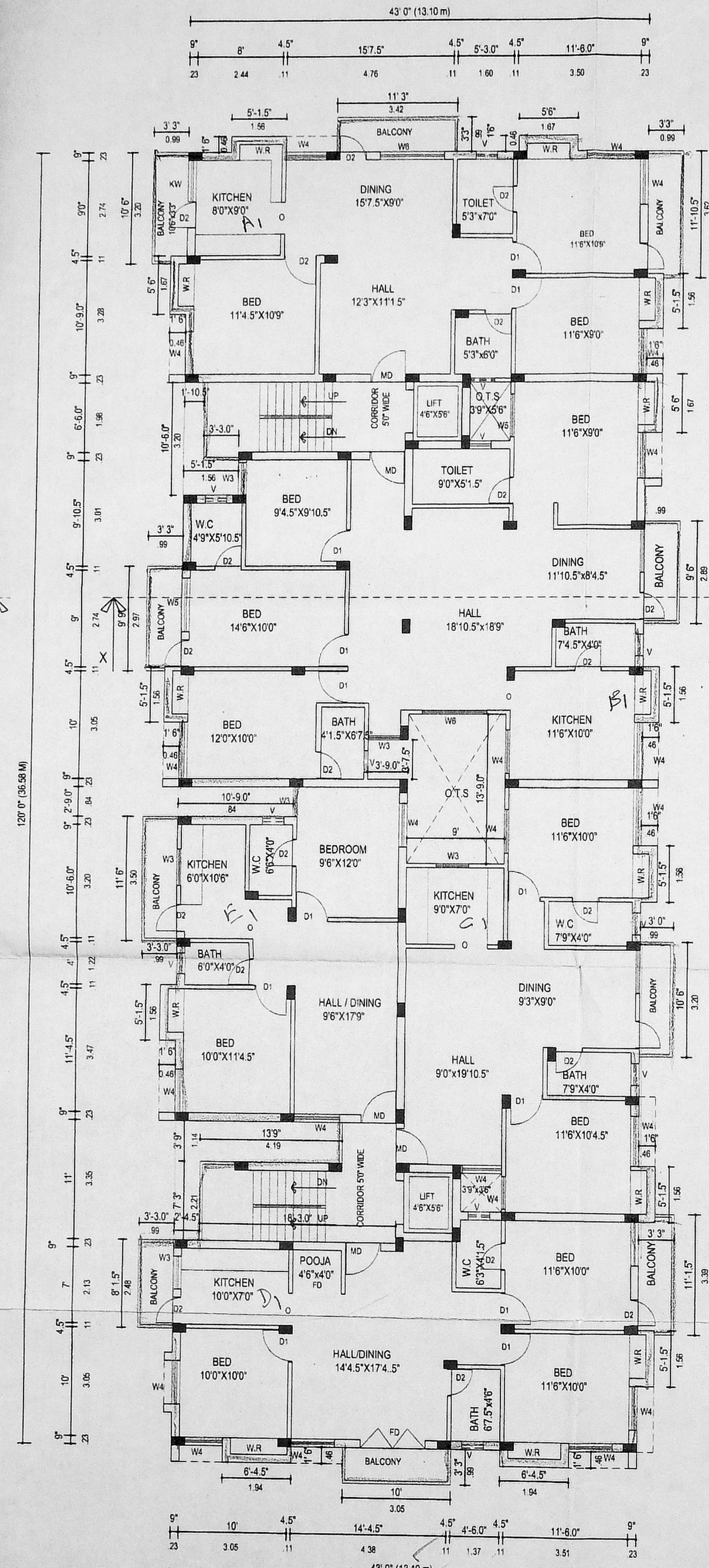
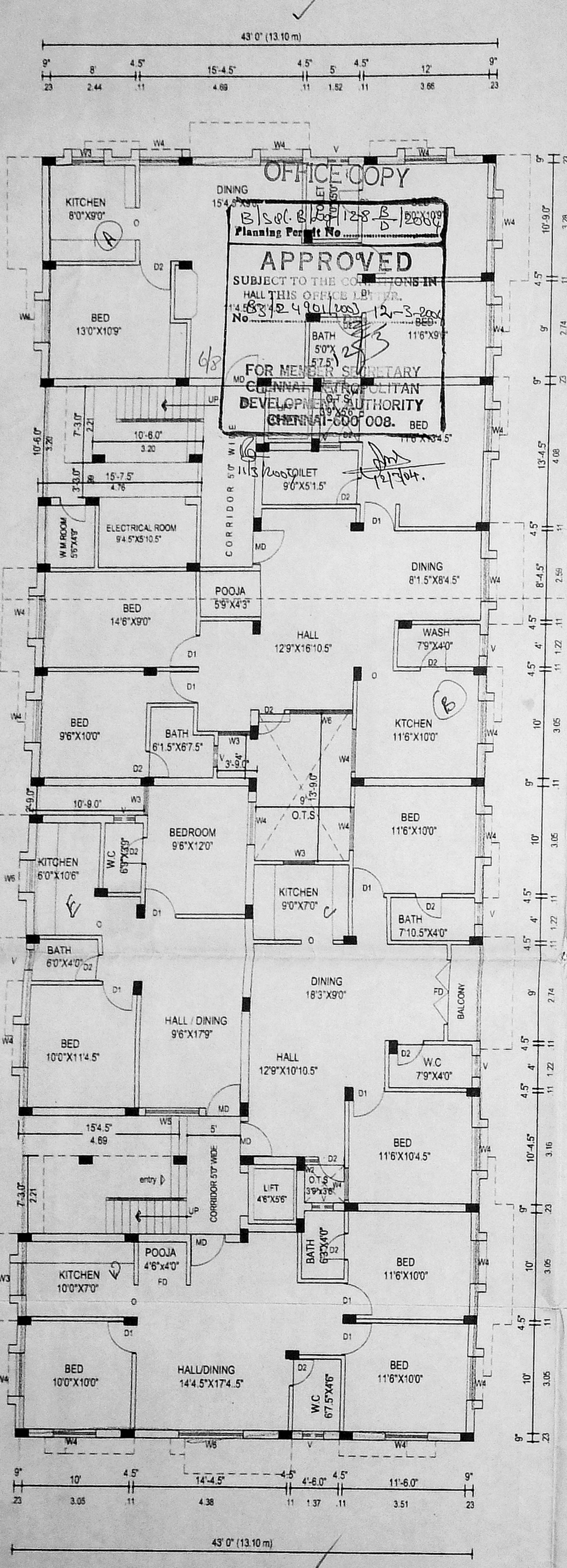

SCHEDULE OF JOINERY

D1- DOOR	3'3"x7'0"	0.99x2.10
D2-DOOR	3'0"x7'0"	0.91x2.10
D3-DOOR	2'6"x7'0"	0.76x2.10
W4- WINDOW	4'0"x4'0"	1.22x1.22
W3 -WINDOW	3'0"x4'0"	0.91x1.22
W2 -WINDOW	2'0"x4'0"	0.61x1.22
V- VENTILATOR	2'6"x2'0"	0.76x0.61
O- OPEN	2'6"x7'0"	0.76x2.10

Revised Plan
 Dt. 12-3-2003

CMDA (B) / No. 1
 C. No. B3/2490/2003
 Asst. _____
 Scrutiny
 P. A. *[Signature]*
 A.P. *[Signature]* D.P. *[Signature]*

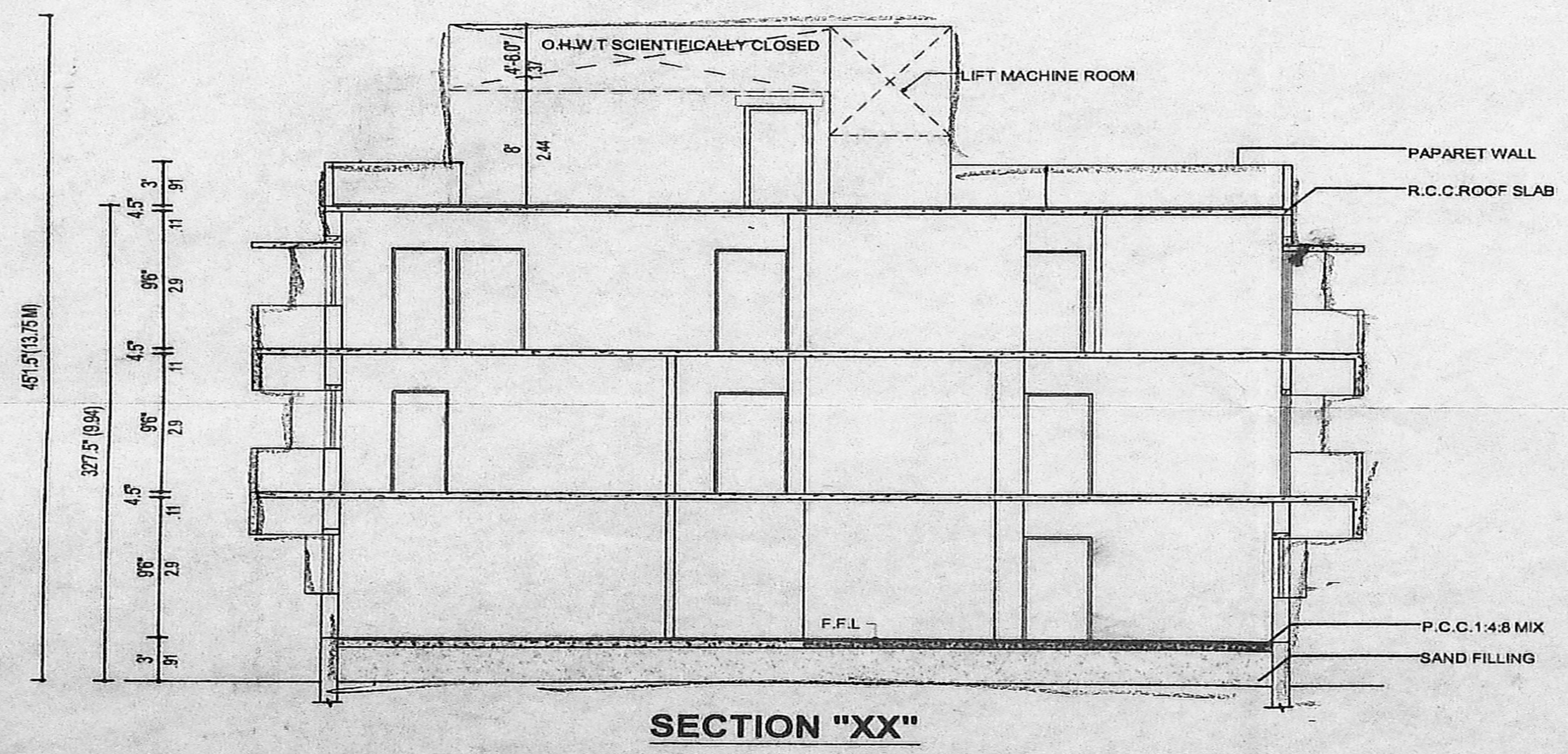
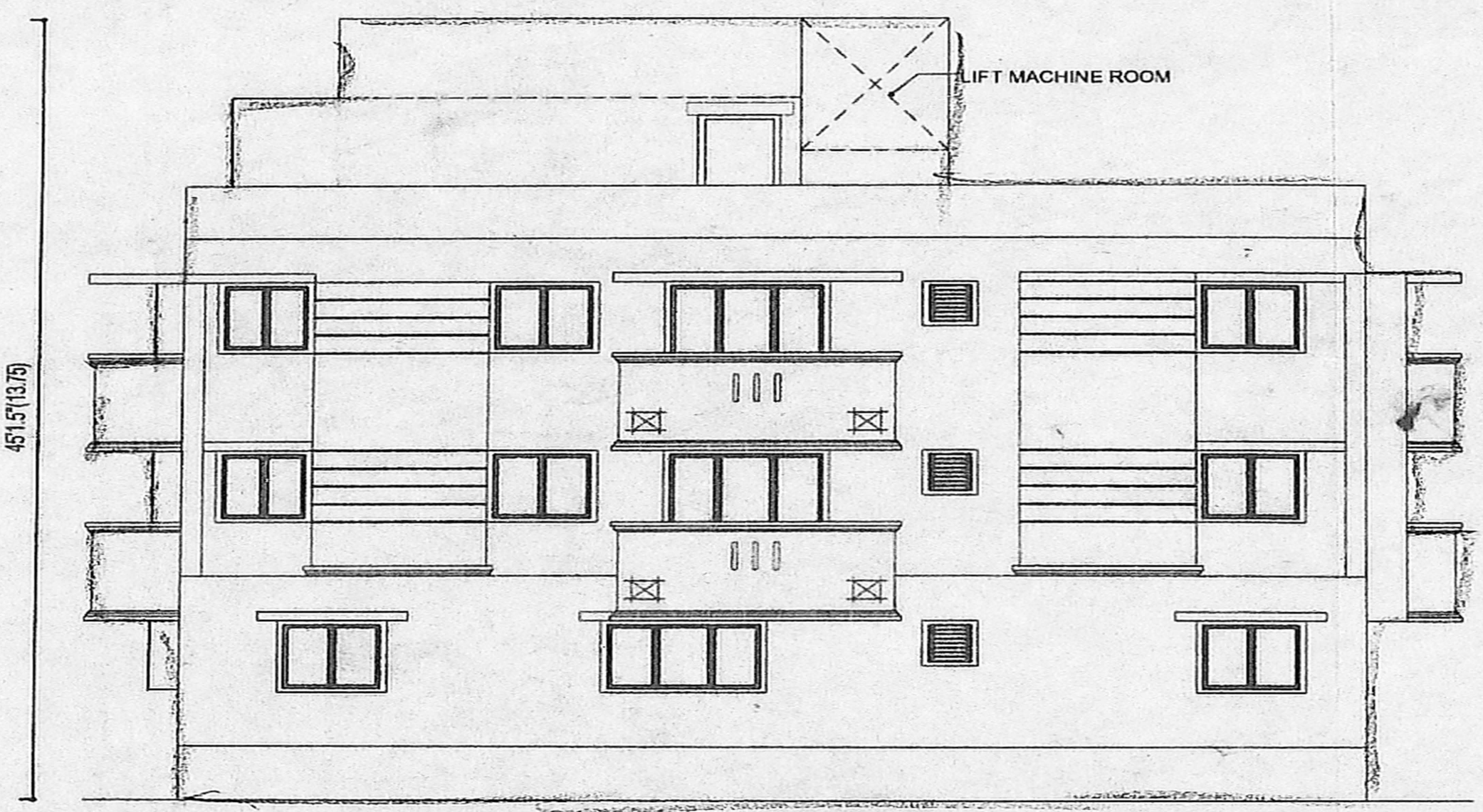
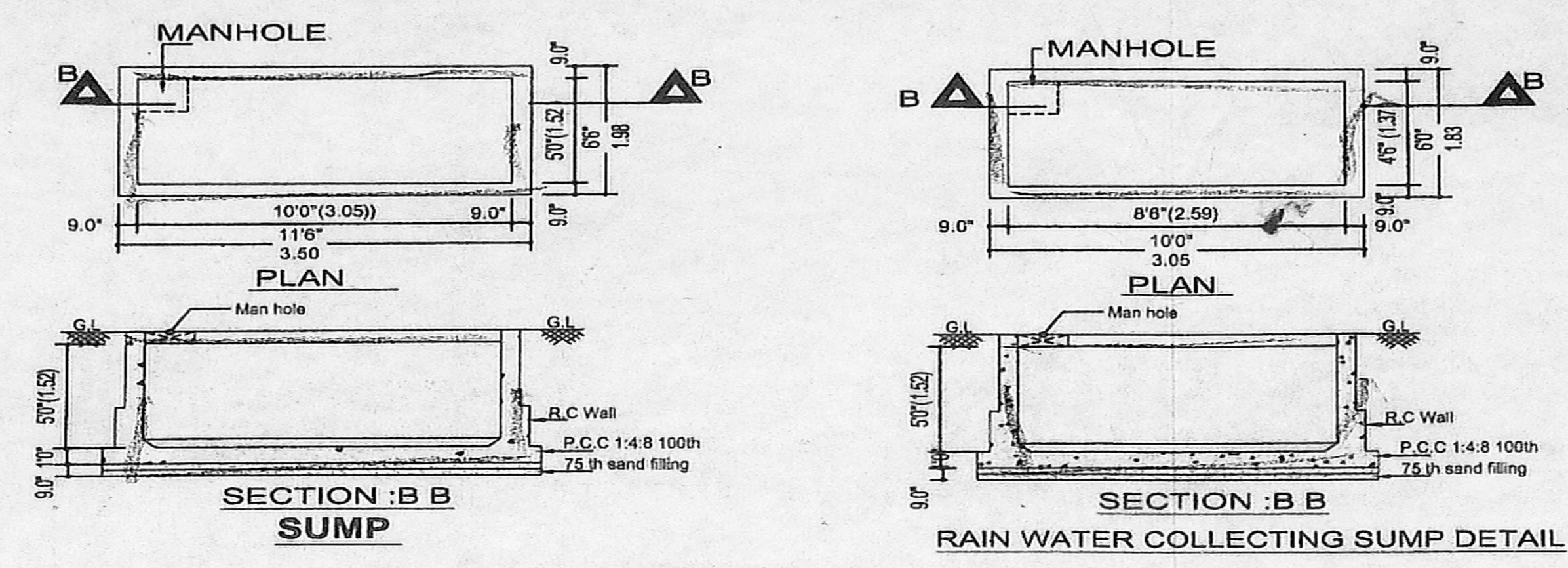
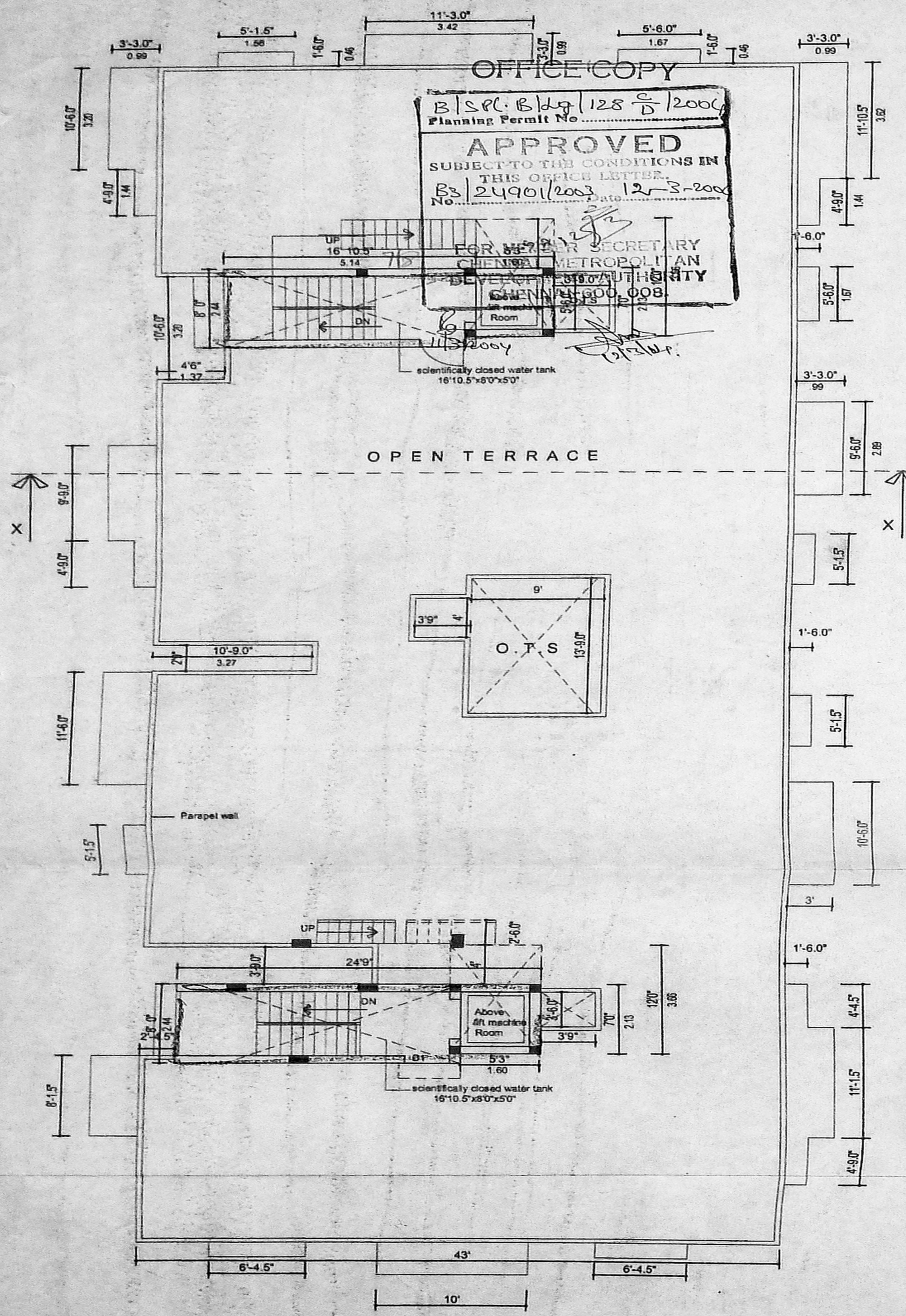

COLOUR INDEX

PROPOSED	<input type="checkbox"/>
ROAD	<input type="checkbox"/>
BOUNDARY	<input type="checkbox"/>

REFERENCE

SHEET NO	: 1/3
DRW.FILE	: Sys-1/Balaji/moga..g+2
SCALE	: 1"=8'0"
DATE	: 15-04-2002
DRWN BY	: G.Karthik/harishma con.ltd.

PROJECT TITLE
PROPOSED RESIDENTIAL BUILDING IN 6th BLOCK ROAD , S.NO:339/1 PART,MOGAPPAIR VILLAGE,J.J.NAGAR,AMBATTUR TALUK,CHENNAI.

OWNER
K. SELVAM, B.E. AME. CIVIL (S.A.I.V.), Consulting Engineer Chartered Engineer, Approved Under & Licensed Surveyor, Class I Reg. No. 600/2005-2004, Reg. No. 11/17, Thiruvalluvar Salai, Mogappair East, Chennai-600 090. Ph: 26562800, 26562801, 98412-28000 (GREEN CHANNEL FILE NOT APPLICABLE)

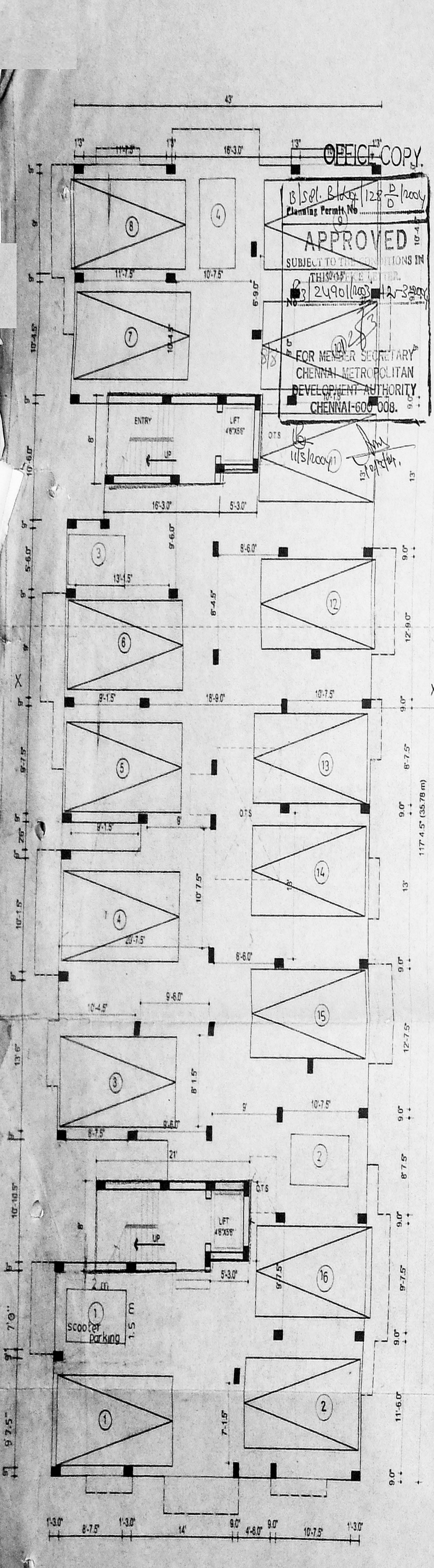

STILT FLOOR PLAN
BLOCK-B

OFFICE COPY
 Planning Permit No. 122/2004
APPROVED
 SUBJECT TO THE CONDITIONS IN THIS PERMIT
 2490/09
 FOR MEMBER SECRETARY
 CHENNAI METROPOLITAN
 DEVELOPMENT AUTHORITY
 CHENNAI-600 008.

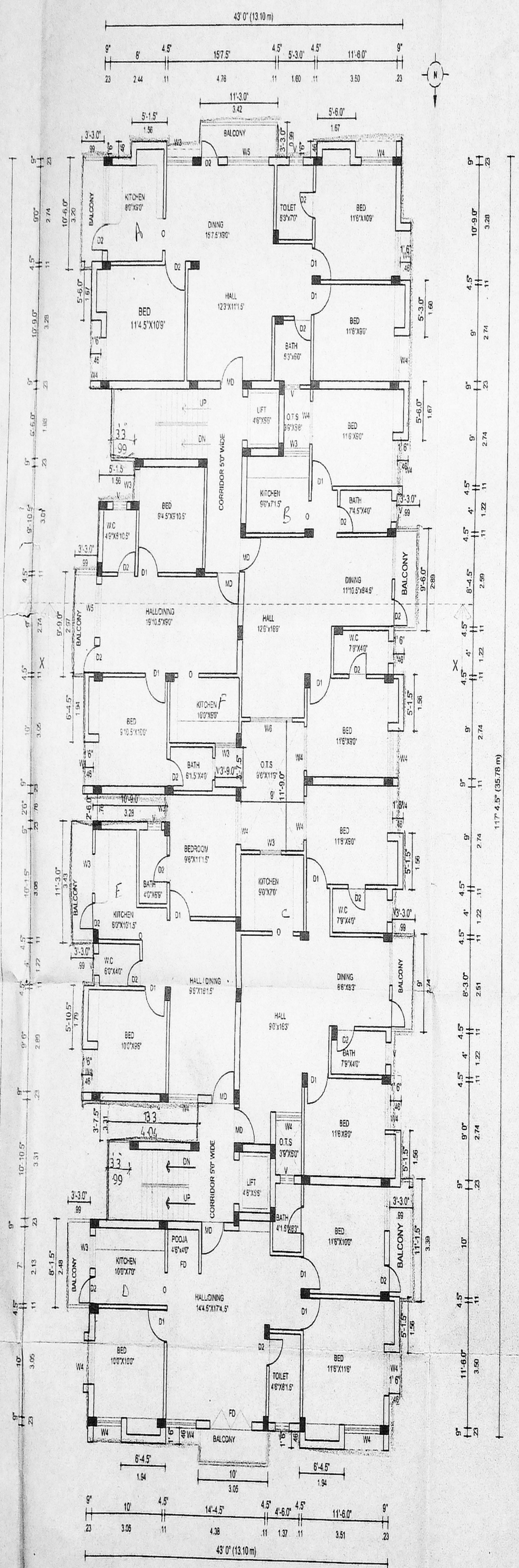

TYPICAL FLOOR PLAN
first, second, third
(BLOCK (B))

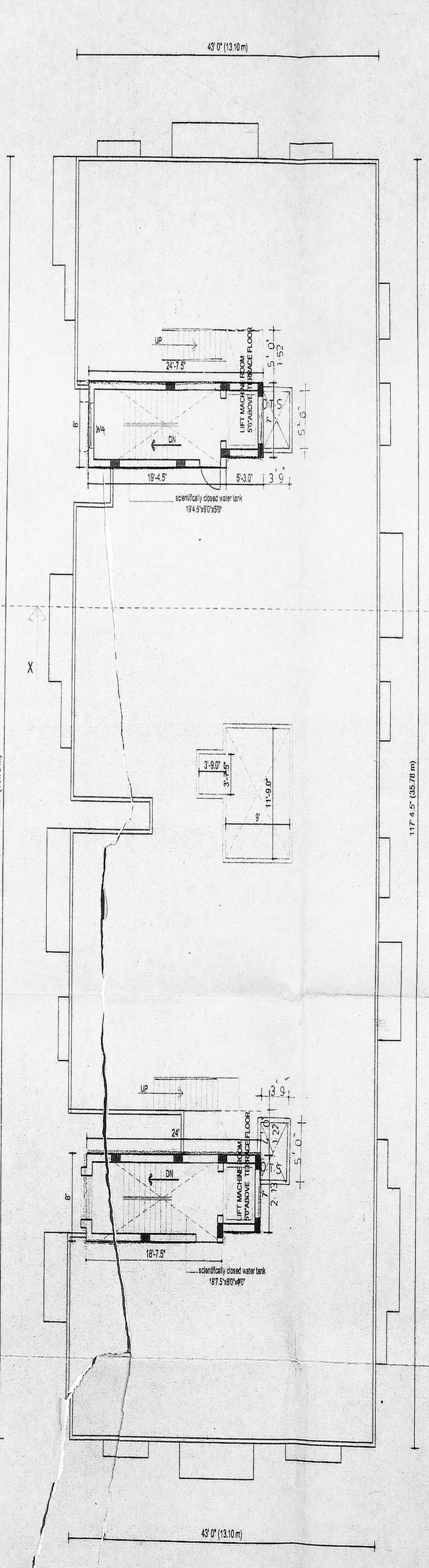

TERRACE FLOOR PLAN

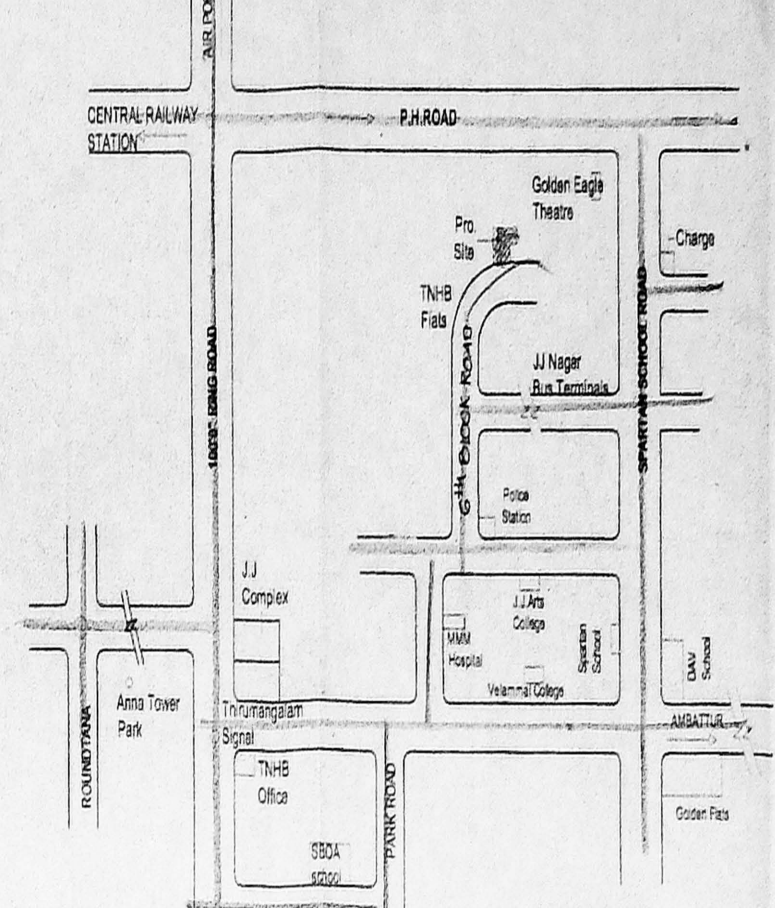

SITE PLAN
(not to scale)

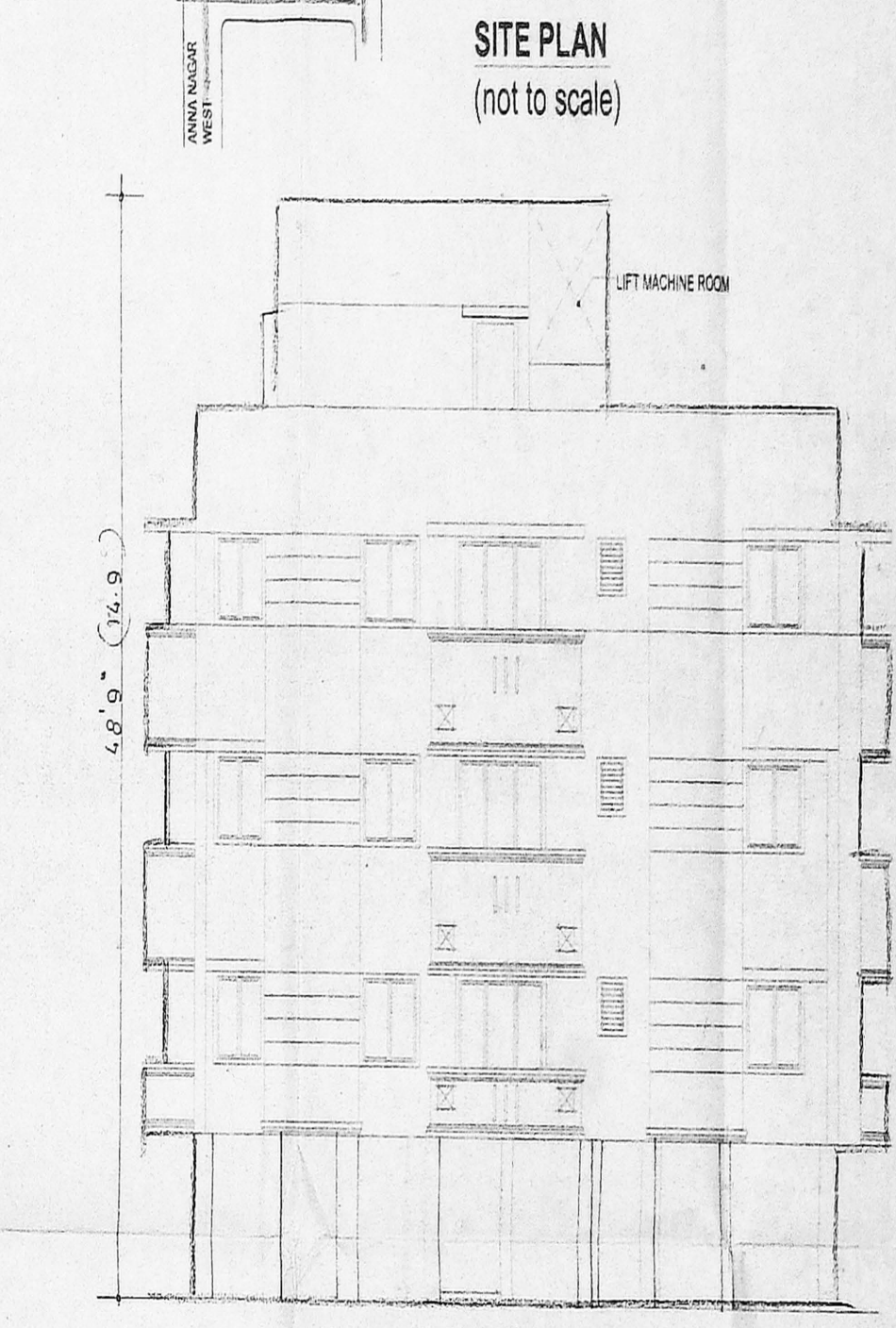

ELEVATION

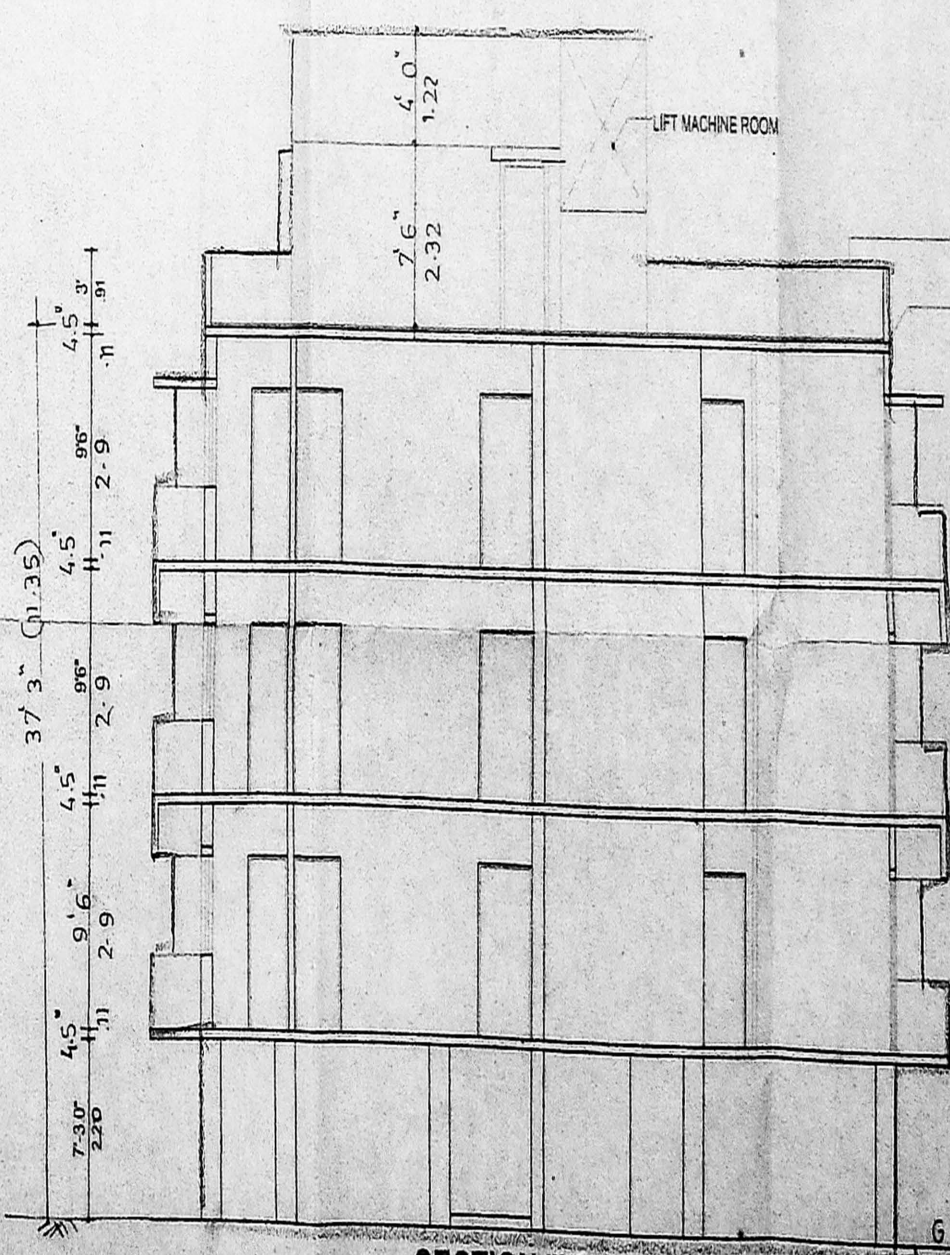

SECTION "XX"

SHEET NO: 3/4

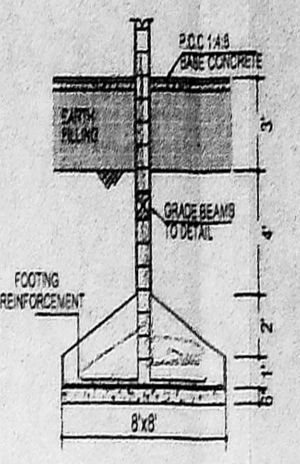

DETAILS OF COLUMN FOOTING

SCHEDULE OF JOINERY

D1-DOOR	Revised Plan	0.99x2.10
D2-DOOR	22-22-22	0.91x2.10
D3-DOOR	26-26-26	0.78x2.10
W4-WINDOW	140-140	1.22x1.22
W3-WINDOW	30-34-0	0.91x1.22
W2-WINDOW	20-24-0	0.61x1.22
P.V. VENTILATOR	26-26-0	0.78x0.61
O-OPEN	24-24-0	0.78x2.10

AREA STATEMENT FOR BLOCK-A SQ.M

TOTAL PLOT AREA	25302.0
STILT FLOOR	30.62
FIRST FLOOR	479.03
SECOND FLOOR	479.03
THIRD FLOOR	479.03
TOTAL	1467.71

COLOUR INDEX

PROPOSED	
ROAD	
BOUNDARY	

REFERENCE

DRW.NO : 125c
 DRW.FILE : Sys-1(Balajimoga.g+2)
 SCALE : 1'-80"
 DATE : 23/08/2003
 DRWN BY : G.Karthik/harishma.com Ltd.

PROJECT TITLE

PROPOSED RESIDENTIAL BUILDING IN 6th BLOCK ROAD, S.NO:339/1 PART,MOGAPPAIR VILLAGE,J.J.NAGAR,AMBATTUR TALUK,CHENNAI.

K. SELVAM, B.E., AMIE, C.Eng (I) A.I.E.
 Consulting Civil Engineer Chartered Engineer
 Appointed Member 2: Licensed Surveyor,
 Class Licence No. 6101/03-2004
 Door No. 11/17, Thiruvalluvar Salai,
 Mogappair East, Chennai - 600 050.
 Ph: 26562079, Cell: 99422 82050
 (GREEN CHANNEL FILE NOT APPLICABLE)